PCBNR/L

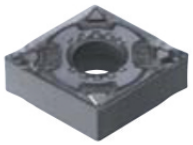

CN□□

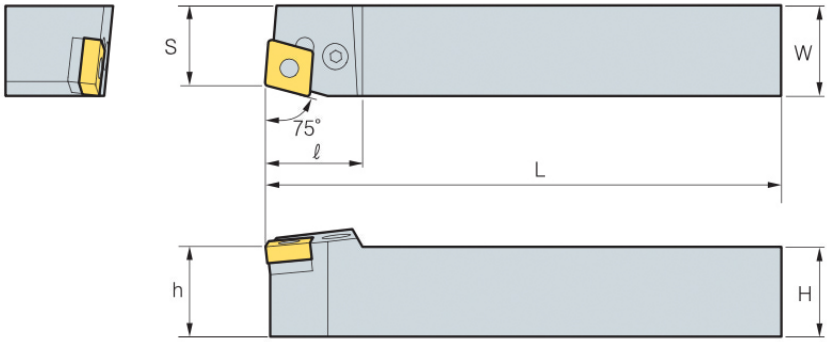

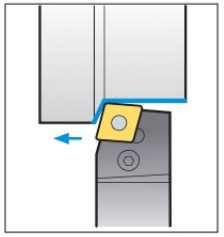

75°

• R type insert

(mm)

Designation		Stock R	Stock L	H	W	L	S	h	ℓ	Insert	Lever	Screw	Shim	Shim Pin	Wrench	ShimPin Punch
PCBNR/L	**2020-K12**	●	●	20	20	125	17	20	27	CN□□1204□□	LV4	VHX0821	SC42	SP4	HW30L	LSPS4
	2525-M12	●	●	25	25	150	22	25	27							
	3225-P12	●	●	32	25	170	22	32	27							
	2525-M16	●	●	25	25	150	22	25	33	CN□□1606□□	LV5	VHX0825	SC53	SP5	HW30L	LSPS6
	3232-P16	●	●	32	32	170	27	32	33							
	3232-P19	●	●	32	32	170	27	32	36	CN□□1906□□	LV6N	VHX1027N	SC63N	SP6N	HW40L	LSPS6
	4040-S19	●	●	40	40	250	35	40	36							
	4040-S25	●	●	40	40	250	35	40	47	CN□□2509□□	LV8N	VHX1236N	SC84N	SP8N	HW50L	LSPS8
	4040-S25-5			40	40	250	35	40	47	CN□□2507□□						
	5050-T25	●		50	50	300	43	50	47	CN□□2509□□	LV8N	VHX1236N	SC84N	SP8N	HW50L	LSPS8
PCBNR/L	**2020-K12N**			20	20	125	17	20	27	CN□□1204□□	LV4N	VHX0820N	SC42N	SP4N	HW30L	LSPS4
	2525-M12N			25	25	150	22	25	27							
	3225-P12N			32	25	170	22	32	27							
	2525-M16N			25	25	150	22	25	33	CN□□1606□□	LV5N	VHX0820AN	SC53N	SP5N	HW30L	LSPS5
	3232-P16N			32	32	170	27	32	33							